



Club Run 6th December 2009 Christmas Party Run

En route contact
0418 197 152

1. Arrive Club Rooms **10.00am** for a **10.30am** departure, turn **right** into Jolimont Road.
2. Turn **left** into Terrara Road
3. Turn **right** into Canterbury Road
4. Turn **left** into Mitcham Road
5. Turn **right** into Maroondah Highway
6. Veer **left** staying on Maroondah Highway
7. Turn **right** into Healesville Yarra Glen Road, just after the bridge & railway line
8. Turn **left** into Tarrawarra Road (gravel road 700 mtrs)
9. Turn **left** into Old Healesville Road
10. Turn **right** into Stag Lane.
11. Drive past Barry's house, turn left down to Barry's shed.

And don't forget that Santa Claus will be arriving. So bring the kids and/or grandkids plus presents for Santa to give to them. Please label clearly as the glare from Rudolph's red nose has affected Santa's eye sight.



What to bring?

- A plate of desert to share.
- Camera
- Chairs and table or picnic blanket
- A bag to take your rubbish home.
- Great weather
- A MORRIS!!

What's provided?

- Spit roast
- Bread
- Salad
- Soft drink

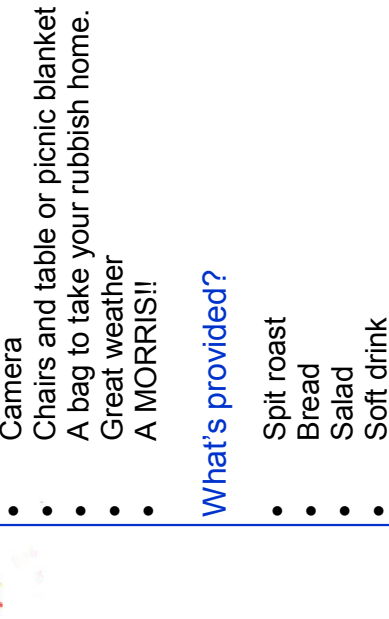
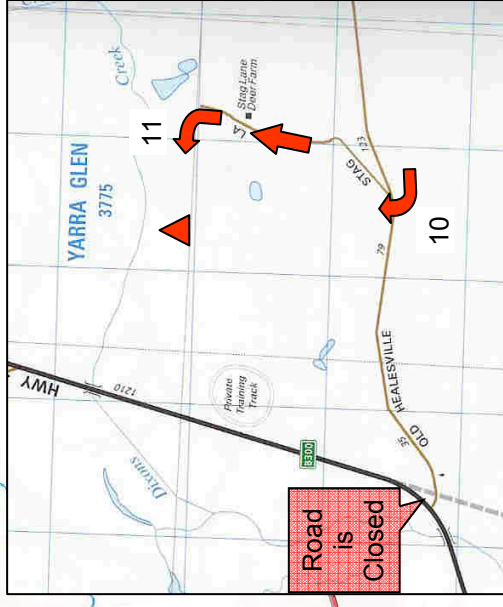
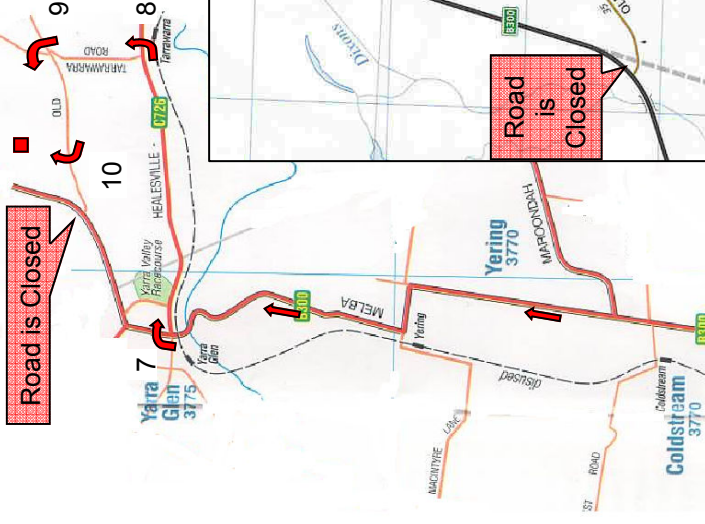

Safety and Etiquette

- Upon arrival park as directed.
- All vehicles are to go around the airfield in a clockwise direction.
- All unlicensed drivers are to be under the full supervision of an appropriately qualified adult.
- All appropriate safety gear is to be worn i.e. helmets.
- When crossing the bridge between the parking area and airfield this must be done at low speed and give way to pedestrians.
- On the car park side, vehicles are to maintain low speed, keep use to a minimum, be vigilant for pedestrians at all times, and stay to left like you would on a normal road.
- In the event of an aircraft circling the field preparing to land all vehicles and pedestrians are to leave the airfield.